

Installing the Panini Universal Scanner Driver

The following steps should be followed for installation of a Panini scanner. The user installing the scanner on his/her PC should have local administrative rights to the computer on which the scanner is being installed. *If installing this scanner on a Vista operating system, please read the following paragraph.* If you are **not** using Vista, proceed to **Step 1** of the scanner install.

When installing this scanner on a computer with a Vista operating system, the user must be logged in to the computer as an administrator user for the first scan. Also, please note the following: **The Windows Vista 64-bit Operating System provides 2 versions of Internet Explorer (IE): a 32-bit version and a 64-bit version. The current version of this driver requires the use of the 32-bit version of IE or Firefox when running on the Windows Vista 64-bit OS.** Users may determine whether or not they are using the 64 bit IE by clicking on the **Help** tab in an internet browser window, then choosing the **About Internet Explorer** option.

Step 1

Do not connect the scanner.

Step 2

Open an internet browser and login to CCX. After logging into CCX, follow the instructions below.

1. Click on the “Documentation” link.
2. Under “Scanner Drivers and Documentation”, click “Panini”.
3. Under “Current Driver Installation Package”, click “Panini Universal Driver Installation package” for Windows or Mac.

Step 3

The user will be prompted with the following screen. Select **Save**.

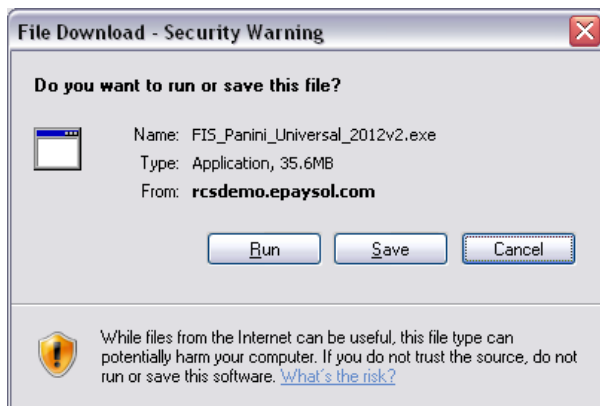

Step 4

The system will prompt the user to save the information on the PC. Choose a location and select the **Save** button.

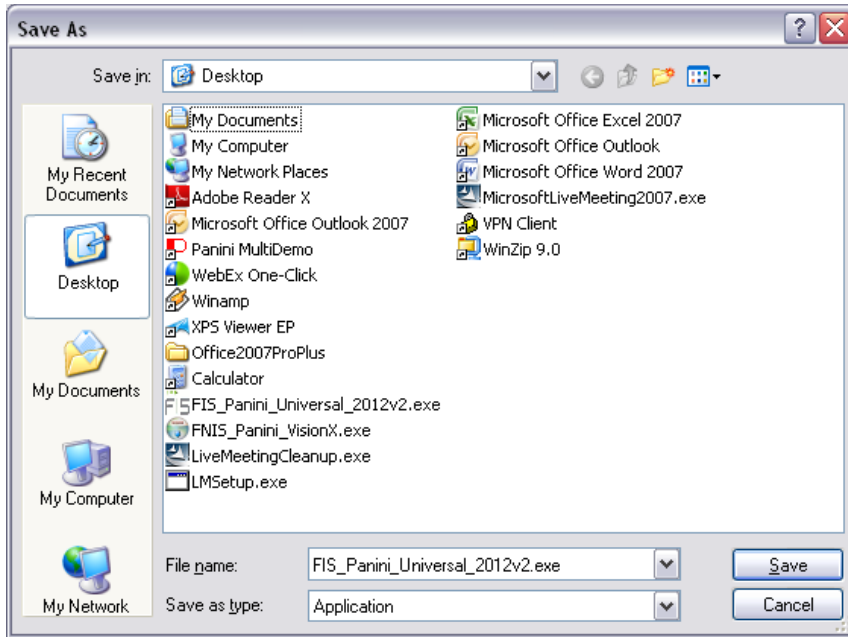

Step 5

The software will be saved to the PC. If your PC is using the **Windows XP** operating system, **right mouse click on “Open”** to start the installation.

If your PC is using the **Vista or Windows 7** operating system, **right mouse click on the program and choose “Run as Administrator”**. Choose **“Yes”** on the **User Account Control** prompt.

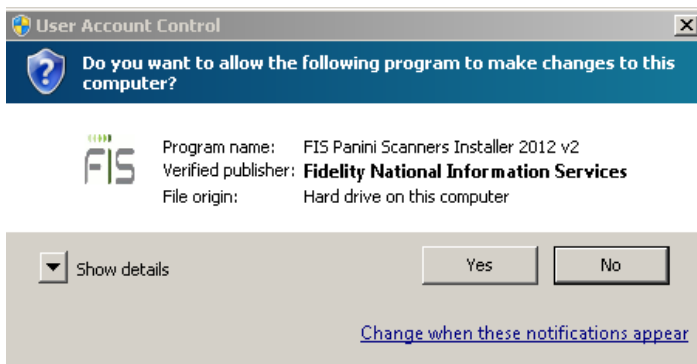

Step 6

The following screen will display. Select **Next**.

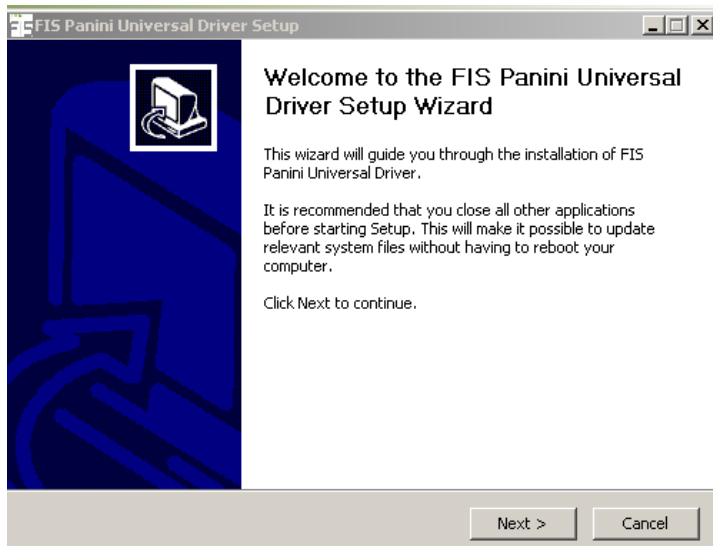

Step 7

The next screen to display is below. Select **I Agree**.

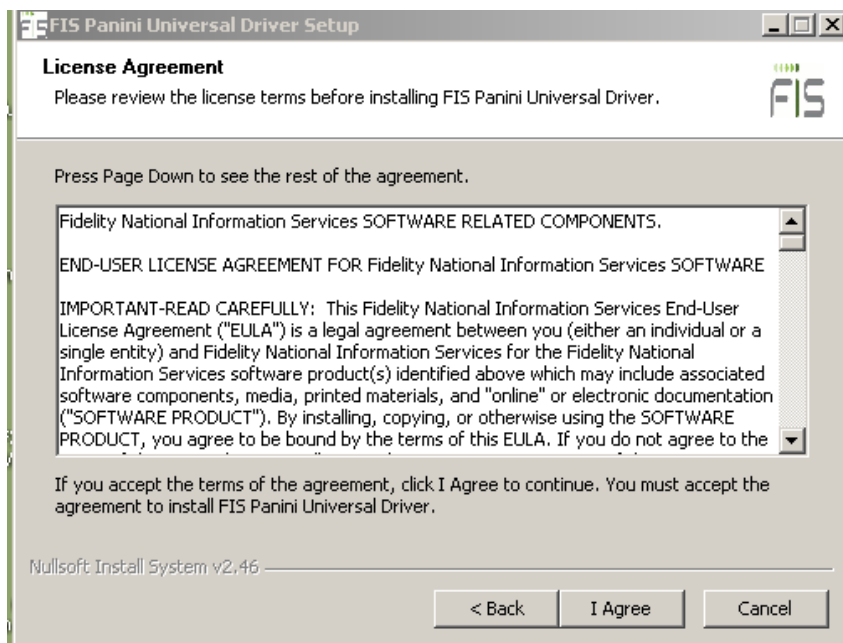

Step 8

The following screen will present. Select **Install**.

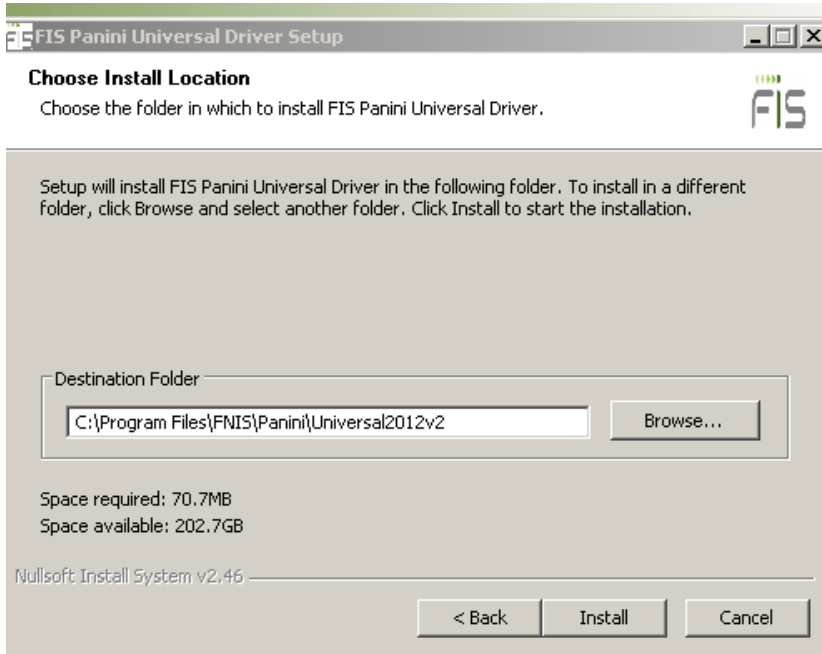

The following screen will briefly display.



Step 9

Then the screen will change to red; choose **Next**.

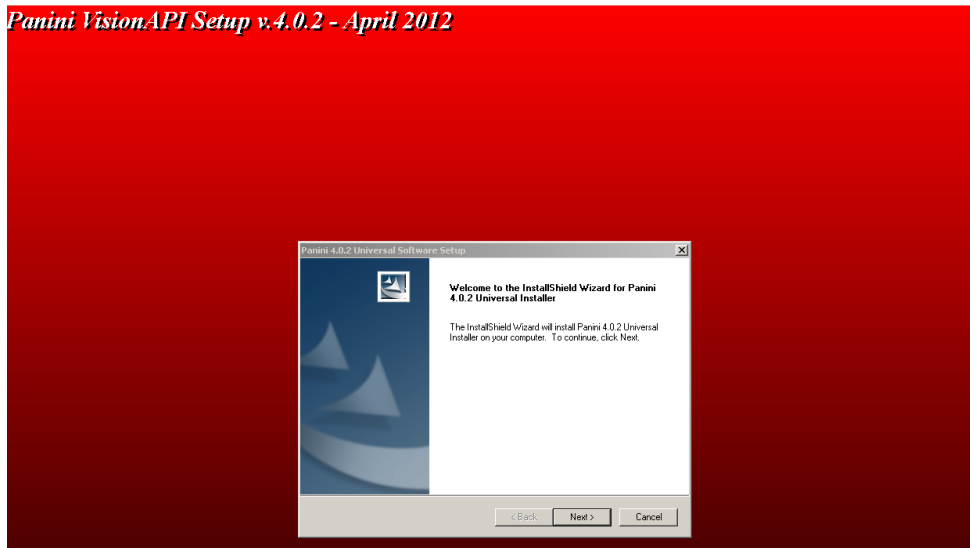

Step 10

The user will then be prompted with the following screen. Select **Next**.

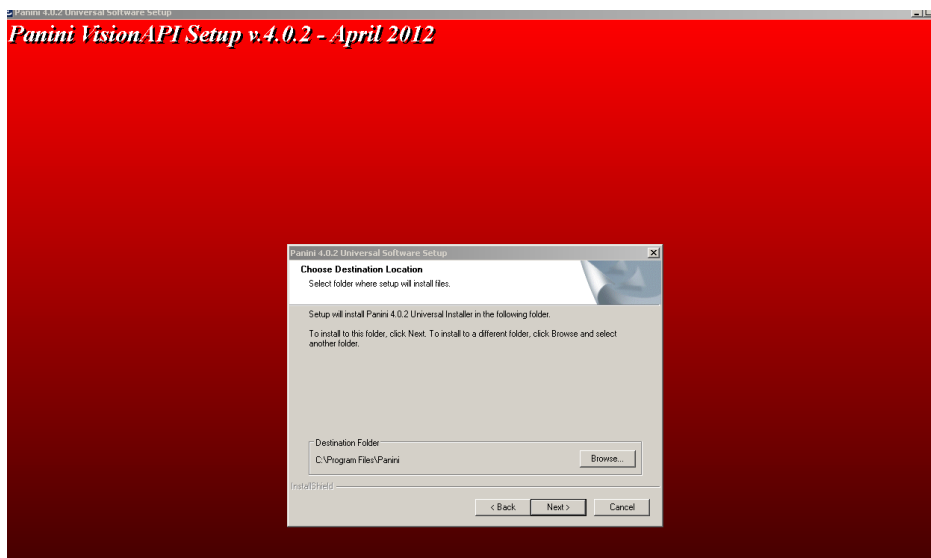

Step 11

The following screen will prompt the user. Leave all default checkmarks in place. Choose **Next**.

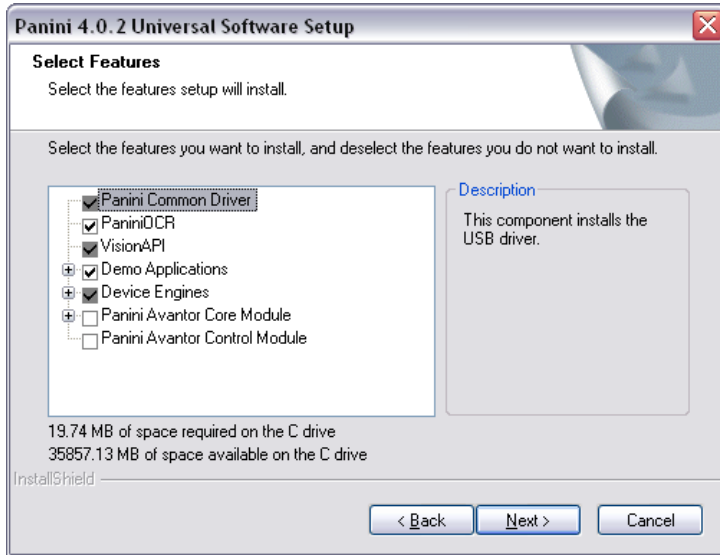

The next part of the install may take a few minutes to run; the DOS box may appear and disappear.

Step 12

The following screen will display. Select **Next**.

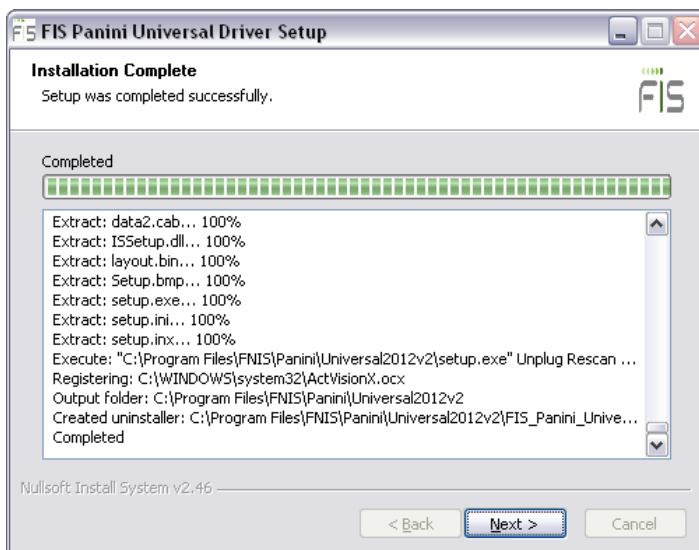

Step 13

The following screen will display. Select **Finish**.

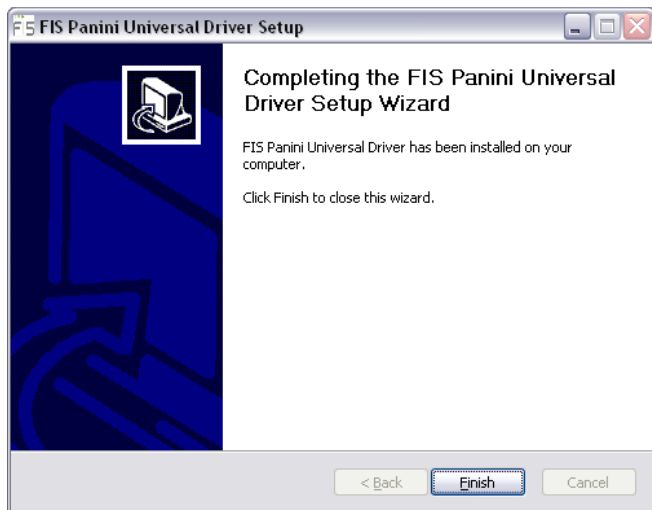

Step 14

Connect the scanner to the computer using the USB cable. Log onto the CCX site using the site address provided by FIS personnel. A login page similar to the one shown below will display. Log in to the site using your login credentials.

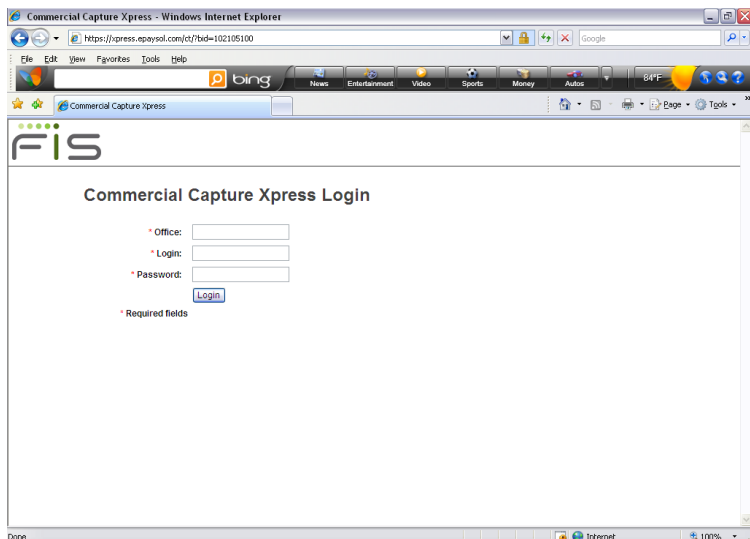

Step 15

Once you are logged into the site, select the **Profile** tab on the upper right side of the page.

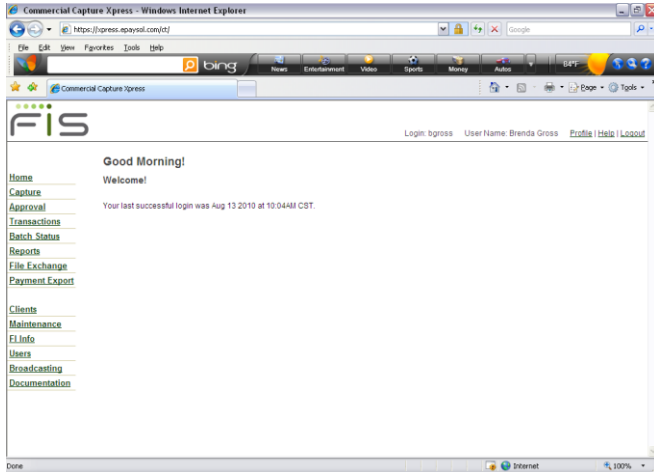

Step 16

In the Scanner drop down field, choose the applicable Panini (options listed below) and then choose **Update Profile**.

Panini for Mac
Panini VisionX
Panini IDEal
Panini wIDEal

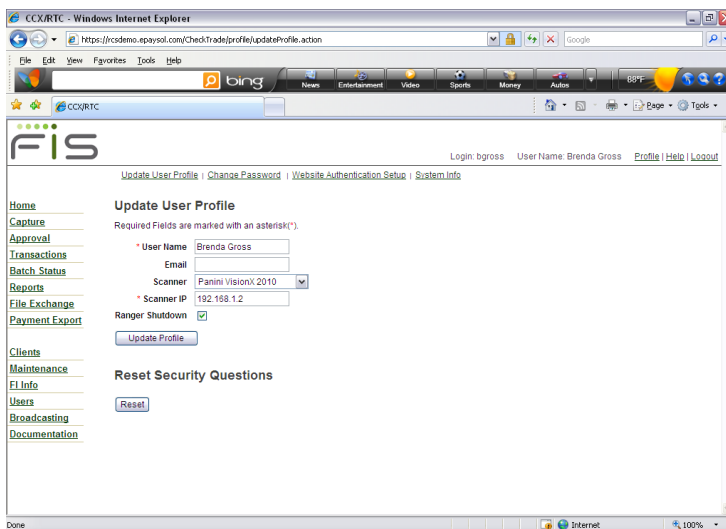

Step 17

Click on the **Update Profile** button. The system will prompt the user with the following screen. Select **OK**. The scanner is ready to be used.



Step 18

The first scan performed on a Vista operating system must be performed by someone logged into the computer as an Administrator.